

## WAITE ARBORETUM FACT SHEET: G. L. GOODEN 1898 – 1987

(Arboretum seats, memorial seats, history features)

© Friends of Waite Arboretum Inc. <https://friendsofwaitearboretum.org> Terry Langham 2016

# GARFIELD LOCKHART GOODEN 1898 – 1987

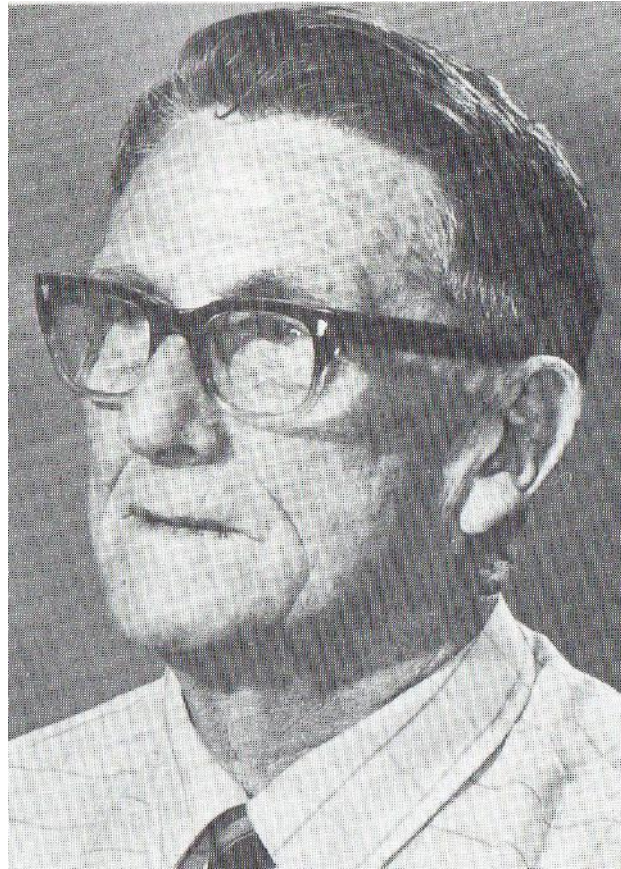

Source: Edgeloe, 1984, p.31

### 1. NAME - DOB – DOD: Garfield Lockhart GOODEN 1898 - 1987

- **Occupation:** First Secretary of the Waite Institute 1928 – 1963
- **Seat location:** under the 7<sup>th</sup> Elm Tree on the right hand side of Elm Tree Avenue from Walter Young Drive.
- **Nearby tree species:** # 1153 H10 *Ulmus procera* English Elm Tree ULMACEAE SW Europe. 1928



Photos: Terry Langham

WAITE ARBORETUM SEAT FACT SHEET: G. L. GOODEN 1898 – 1987  
(Arboretum seats, memorial seats, history features) © Friends of Waite Arboretum Inc.  
<https://friendsofwaitearboretum.org> Terry Langham 2016



Photos: Terry Langham Species nameplate: English Elm #1168 is located on the left hand side of Elm Avenue from Walter Young Drive Elm.  
 Right - #1153 tree 'skeletalisation' caused by Elm Leaf Beetle (May 2016)



**WAITE ARBORETUM SEAT FACT SHEET: G. L. GOODEN 1998 – 1987**  
 (Arboretum seats, memorial seats, history features) © Friends of Waite Arboretum Inc.  
<https://friendsofwaitearboretum.org> Terry Langham 2016

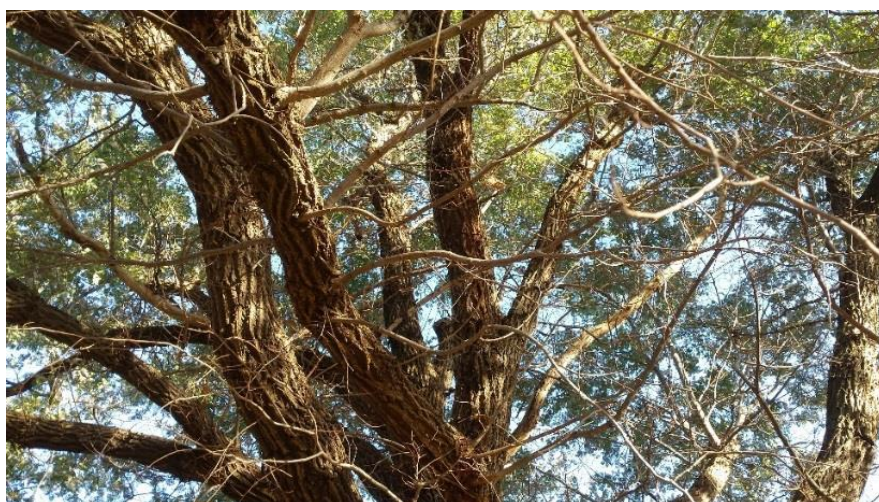
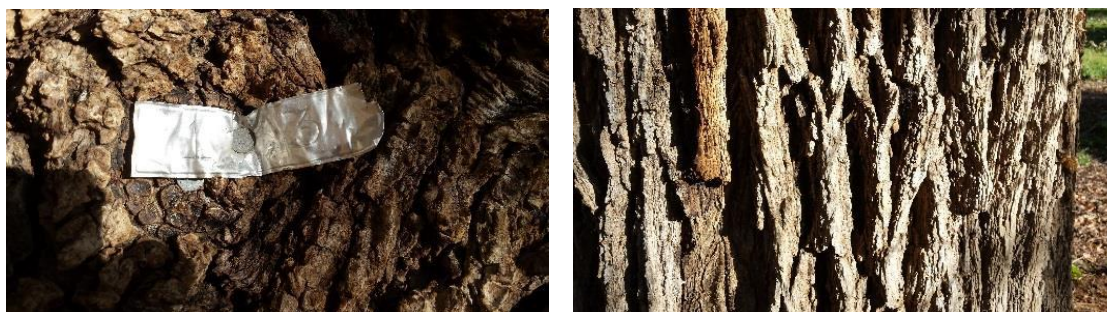

Photos: Terry Langham

**2. QUALIFICATION/S:** First Secretary of the Waite Institute 1928 – 1963

**3. AREA OF RESEARCH:** First Secretary of the Waite Institute 1928 – 1963

*“GOODEN, Garfield Lockhart, AASA: Clerical Assistant 1928 (“... as a clerk in the miniature administrative unit,... p.31): Secretary of the Institute 1947; retired 1963. During his service the annual running cost expenditure of the Institute rose from 8,500 pounds, in 1928 to 504,000 pounds (including 104,000 pounds from outside grants) in 1963, and the total number Institute staff rose from about a dozen to about 165” (Edgeloe, 1984, p.192).*

**4. RESEARCH SPECIALITY:**

First Secretary of the Waite Institute 1928 – 1963

*“Gooden began duty on 1 July, and served the institute for the next 36 years, being accorded the title of Secretary of the institute in 1947” (Edgeloe, 1984, p. 31).*

**5. FURTHER INFORMATION - SOME WORDS OF HUMOUR, INTERESTING FACTS, ETC:**

Garfield Gooden was the ‘*anonymous*’ editor of The Agricultural Sciences Club. The Club was formed in 1929 with the first meeting being held on 12 February 1929. *“The last meeting was recorded in the Club’s minute books on 8 December 1960” (Edgeloe, 1984, p. 142).*

**6. PERSONAL INFORMATION: “A LOVER OF TREES”**

*“Garfield Gooden ... became something of father figure to the administrative, technical and service staff. He was a person with a strong sense of justice and someone people could go to for help” (Zeitz, 2014, p.26).*

## 7. PHOTOS:



Photos: Terry Langham

## 8. REFERENCES:

Edgeloe, V. A. 1984, *The Waite Agricultural Research Institute: The First Fifty Years 1924 - 1974*, The Waite Agricultural Research Institute, Adelaide, pp. 31,142, 162, 192.

Zeitz, I.D 2014, *The Waite: A social and scientific history of the Waite Agricultural Research Institute*, Barr Smith Press, Adelaide.

**WAITE ARBORETUM SEAT FACT SHEET: G. L. GOODEN 1998 – 1987**  
(Arboretum seats, memorial seats, history features) © Friends of Waite Arboretum Inc.  
<https://friendsofwaitearboretum.org> Terry Langham 2016

